

# Tetraktys

## Kanon für Violine, Viola und Klavier

Presto (ca. 144 Viertel pro Minute), Takte deutlich markieren,  
Dynamik atmend (in statischen Phasen leise, in ausgreifenden lauter)

Klavier

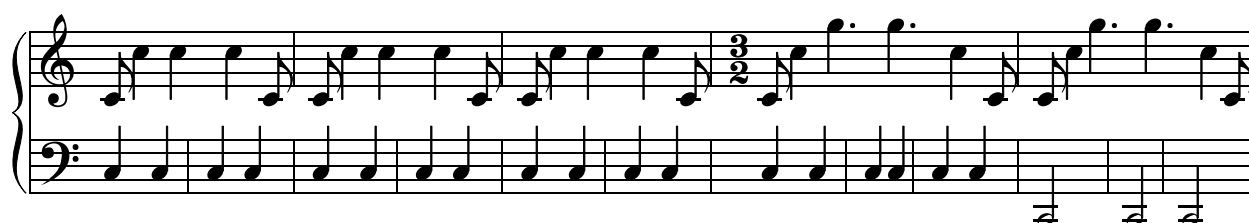
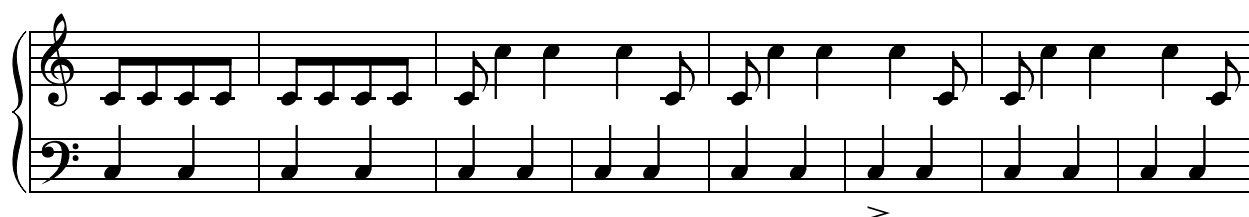

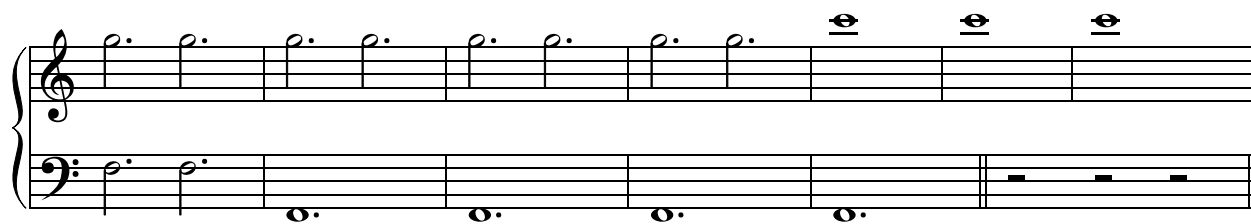
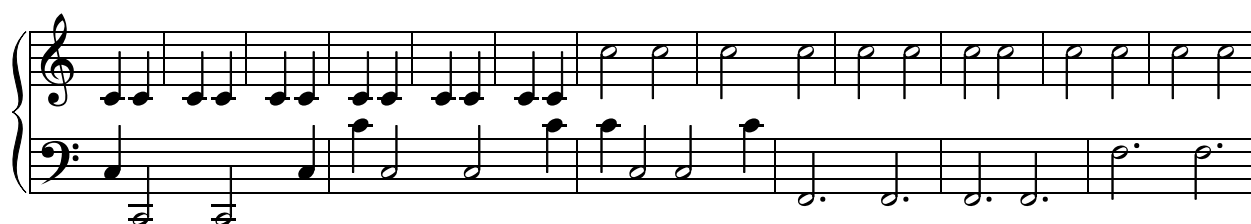
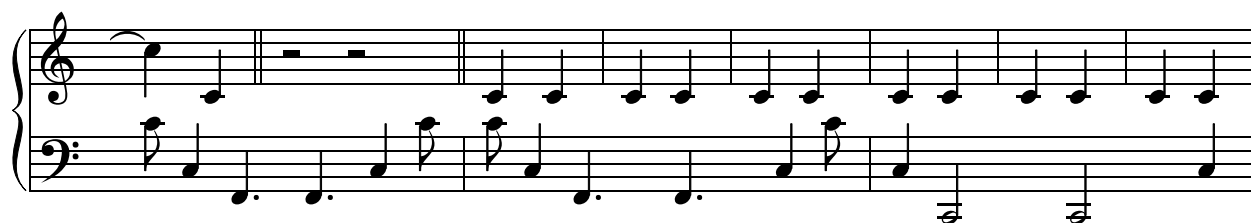
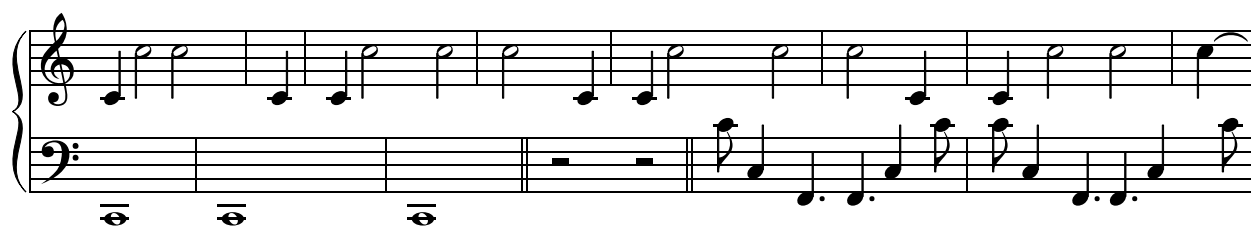
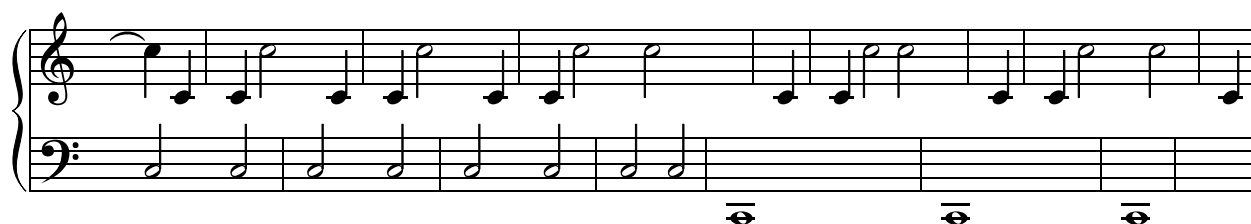
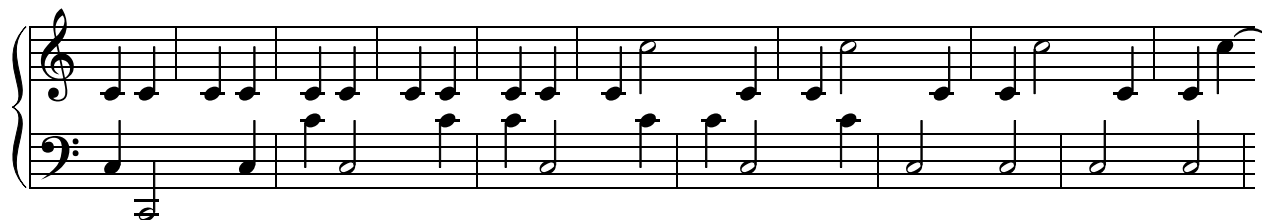
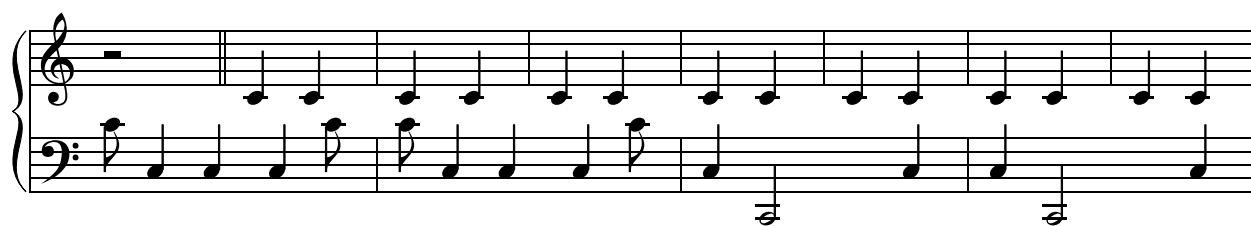

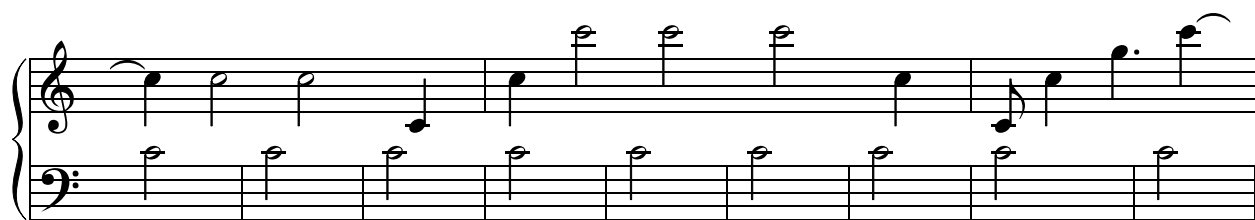
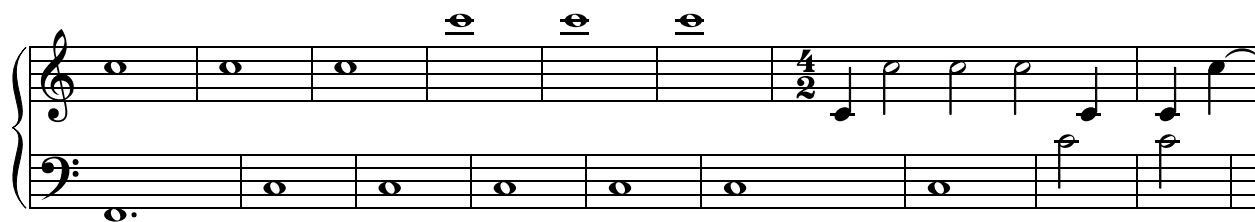
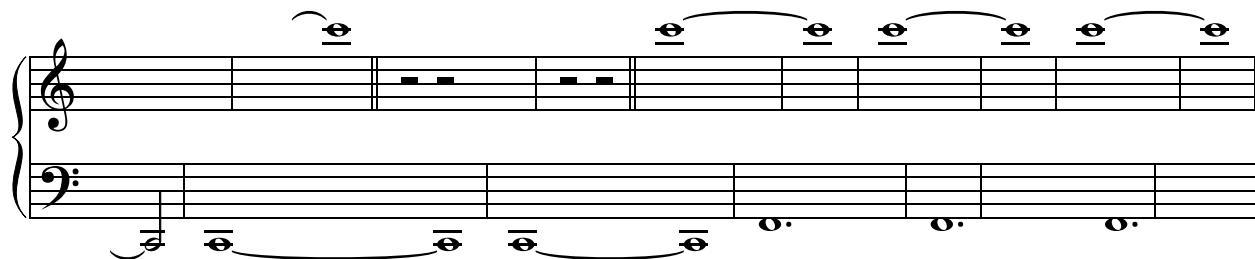
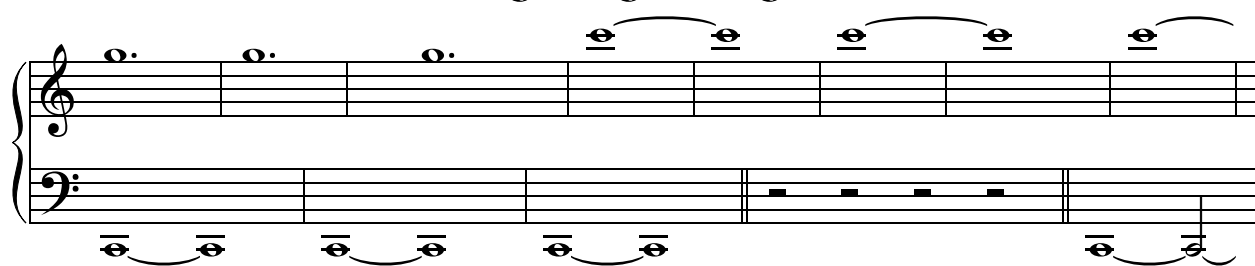
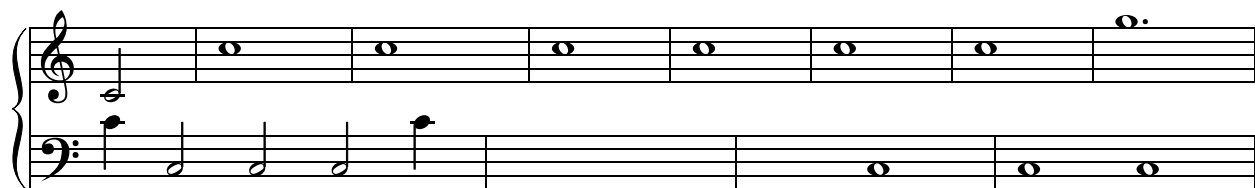
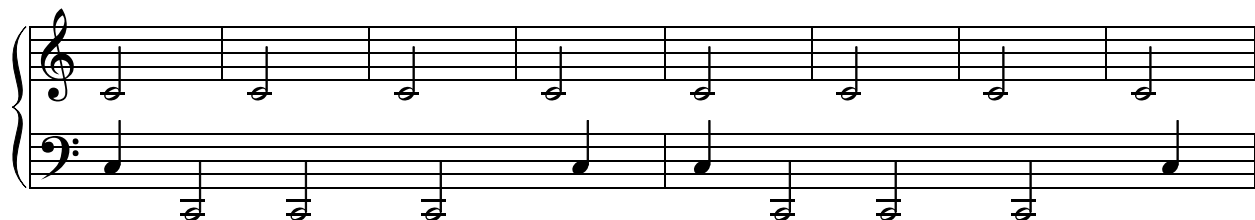

